

Redrawn from Ordnance Survey digital map data © Crown copyright 2021. All rights reserved. Licence number 100048606

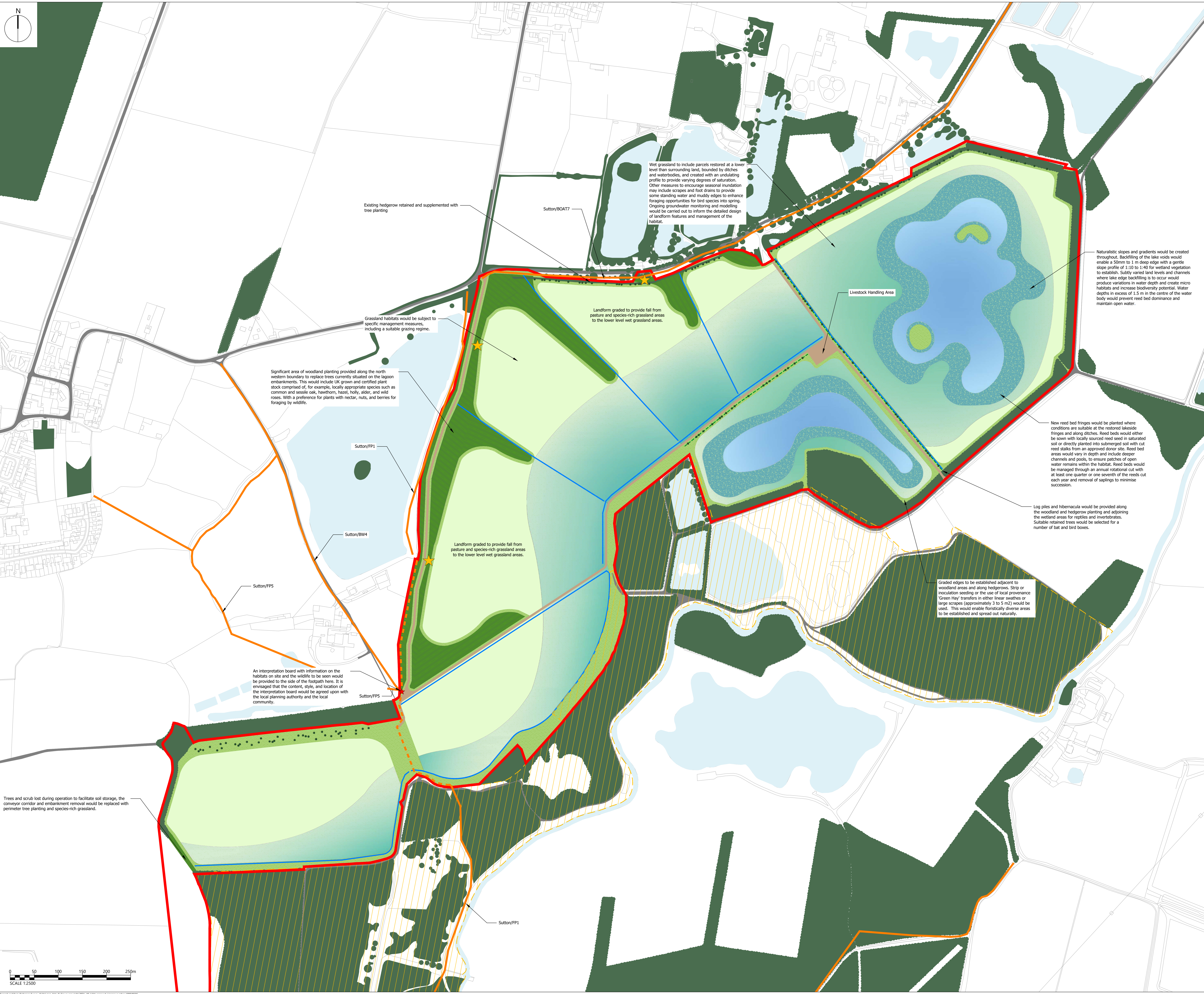

KEY

- Planning Application Boundary**
- Existing Track to be Retained**
- Existing Public Rights of Way**
- Existing Vegetation to be Retained**
To be thinned and coppiced as appropriate to improve tree health and the range of habitats provided
- Existing Tree and Vegetation to be Removed**
- Existing Watercourse**
- Sutton and Lound Gravel Pits SSSI**
- Proposed Native Species Tree**
Species include: Field Maple, Hawthorn, Hazel, Spindle, Holly, Honeyusckle, Wild Cherry, Dog Rose
To be scattered or group planted within species rich grassland areas.
- Proposed Native Species Hedgerow with Tree**
Species include: Field Maple, Alder, Birch, Hazel, Crab Apple, Wild Cherry, Oak, Goat Willow, Small-leaved Lime, Common Oak, Sessile Oak, Hazel and Hawthorn.
- Proposed Native Species Woodland Mix**
Species include: Field Maple, Alder, Birch, Hazel, Crab Apple, Wild Cherry, Oak, Goat Willow, Small-leaved Lime, Common Oak, Sessile Oak, Hazel and Hawthorn.
- Proposed Pasture**
Bespoke mix of native grasses and red and white clover (98:2)
- Proposed Species Rich Verges**
Strip or inoculation seeding of typical hedgerow verge species. Using local provenance seed or 'Green Hay' transfers in other linear swatches or large scrapes (approximately 3 to 5 m²).
- Proposed Wet Meadow Mix**
Species selection would be confirmed after soil test.
- Proposed Reed Beds**
Reed beds would either be sown with locally sourced reed seed in saturated soil or directly planted into submerged soil with cut reed stalks from an approved donor site.
- Proposed Track**
- Footpath Section within the Site**
- Proposed Ditch**
- Proposed Waterbody**
- Proposed Interpretation Board Location**
- Indicative Access Point**

NOTES:
Existing woodland around perimeter of the site to be thinned as appropriate and suitable species coppiced (on a 7 to 12 year rotational cycle) to provide a range of habitats and open glades.

REVISION SCHEDULE

Rev	Date	Description
A	01.02.23	Revised following client comments (WM)
B	02.02.23	Revised following client comments (WM)
C	07.02.23	Revised following client comments (WM)

THIS DRAWING HAS BEEN PREPARED IN ACCORDANCE WITH THE SCOPE OF WORK AGREED WITH THE CLIENT AND IS SUBJECT TO THE TERMS OF THAT AGREEMENT. ARCUS ACCEPTS NO LIABILITY FOR ANY USE OF THIS DOCUMENT OTHER THAN THAT FOR WHICH IT WAS PREPARED AND PROVIDED.

NOTES:

- THIS DRAWING IS TO BE READ IN CONJUNCTION WITH ALL OTHER RELEVANT DOCUMENTATION.
- ALL DIMENSIONS, CHANGES, LEVELS AND COORDINATES ARE IN METERS UNLESS DEFINED OTHERWISE.
- THIS DRAWING IS TO BE READ IN CONJUNCTION WITH THE PROJECT HEALTH & SAFETY FILE FOR ANY IDENTIFIED POTENTIAL RISKS.
- THIS DRAWING IS THE COPYRIGHT OF ARCUS AND CANNOT BE REPRODUCED IN ANY FORM WITHOUT THE EXPRESS CONSENT OF THE COMPANY. WRITTEN AND SCALED DIMENSIONS TO BE CHECKED ON SITE, AND ANY DISCREPANCIES SHOULD BE REPORTED TO ARCUS PRIOR TO WORK COMMENCING ON SITE.

STATUS: FOR PLANNING

BASE: Reproduced from Ordnance Survey digital map data © Crown copyright 2021. All rights reserved. Licence number 100048606

GRID REFERENCE: SK 692 847

PROJECT: Reford Circular Economy

TITLE: Indicative Landscape Restoration Masterplan

CLIENT: Lound Hive Limited

DATE: 26.01.23 **SCALE:** 1:2,500@A0

DRAWN: WM **DRAWING NO.:** 4092_DR_LAN_101

CHECKED: JH **REVISION:** C

ARCUS
Arcus Consultancy Services
Landscape Architecture & Arboriculture
1C Swinegate Court East
3 Swinegate
York, YO1 5AJ
tel: +44 (0)1904 715 470
www.arcusconsulting.co.uk