

Plot Date : 12 December 2023 15:08:38
File Name : Y:\CAD\4092 LOUND ASH EXTRACTION\01-WORKING\01-01-DRAWINGS\VOLUME II - ES ADDENDUM\4092-DR-P-0010_P1

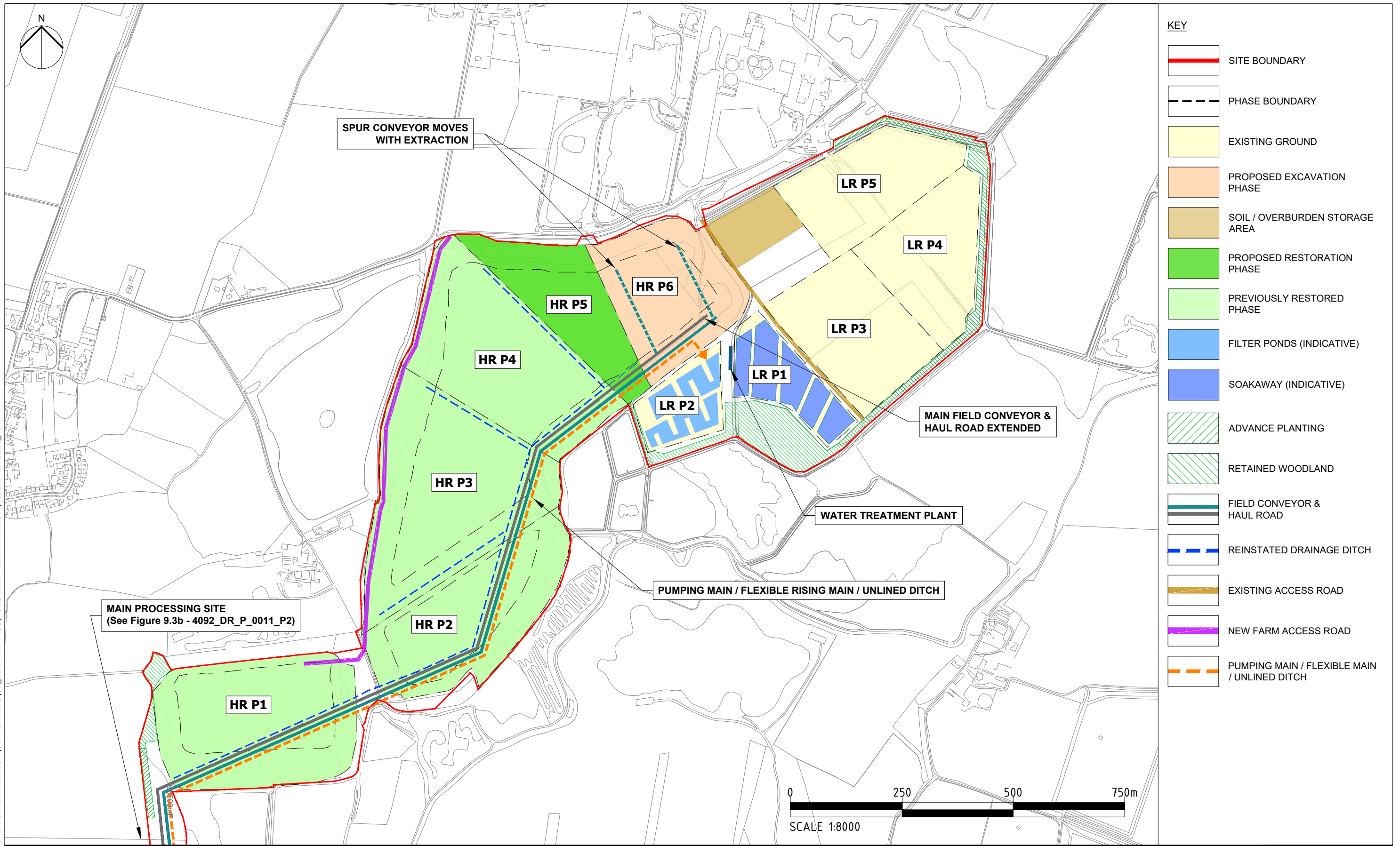

| KEY | |
|-----|--|
| | SITE BOUNDARY |
| | PHASE BOUNDARY |
| | EXISTING GROUND |
| | PROPOSED EXCAVATION PHASE |
| | SOIL / OVERBURDEN STORAGE AREA |
| | PROPOSED RESTORATION PHASE |
| | PREVIOUSLY RESTORED PHASE |
| | FILTER PONDS (INDICATIVE) |
| | SOAKAWAY (INDICATIVE) |
| | ADVANCE PLANTING |
| | RETAINED WOODLAND |
| | FIELD CONVEYOR & HAUL ROAD |
| | REINSTATED DRAINAGE DITCH |
| | EXISTING ACCESS ROAD |
| | NEW FARM ACCESS ROAD |
| | PUMPING MAIN / FLEXIBLE MAIN / UNLINED DITCH |

| | | | | | | | | | |
|--|--|---|--|--|--|---|--|---|--|
| Project Title RETFORD CIRCULAR ECONOMY PROJECT | | Drawing Title OUTLINE SITE WIDE DRAINAGE PLAN (EXTRACTION AREA) | | Purpose of issue PRELIMINARY | | THIS DOCUMENT HAS BEEN PREPARED IN ACCORDANCE WITH THE SCOPE OF ARCUS' APPOINTMENT WITH ITS CLIENT AND IS SUBJECT TO THE TERMS OF THAT APPOINTMENT. ARCUS ACCEPTS NO LIABILITY FOR ANY USE OF THIS DOCUMENT OTHER THAN BY ITS CLIENT AND ONLY FOR THE PURPOSES FOR WHICH IT WAS PREPARED AND PROVIDED | | Environmental Resources Management (ERM) 2nd Floor 144 West George Street Glasgow, G2 2HG Tel: +44 (0) 20 3206 5440 www.erm.com | |
| Client LOUND HIVE LTD | | Designed - Drawn SR | | Checked RC Approved TA | | Arcus Internal Project No. 4092 | | Date 12.12.23 | |
| | | Scale @ A3 1:8000 | | | | Drawing Number 4092_DR_P_0010 | | Rev 0 | |