

SECTION A-AA
1:250

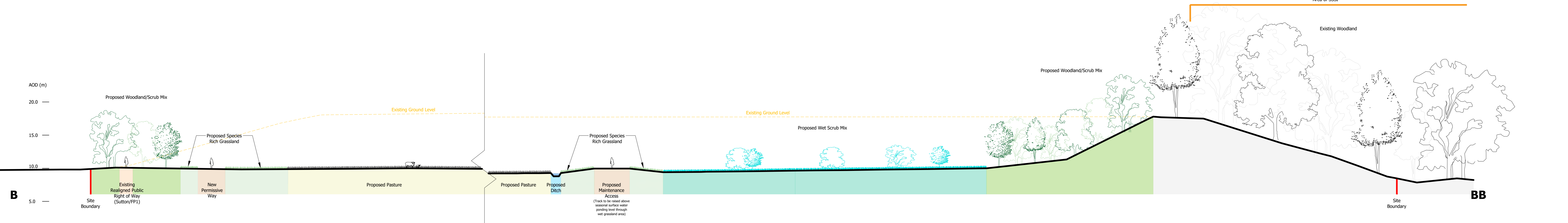

SECTION B-BB
1:250

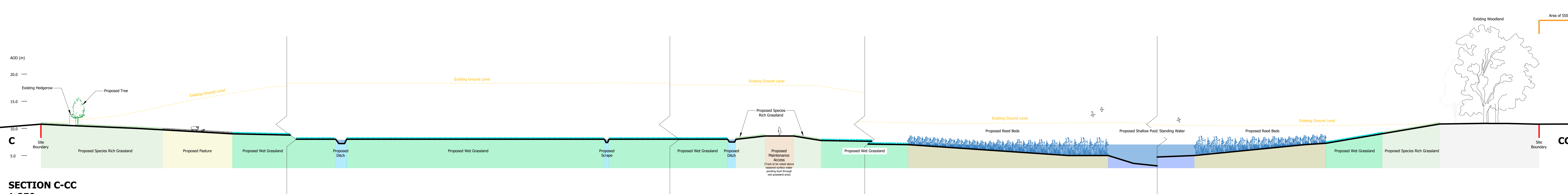

SECTION C-CC
1:250

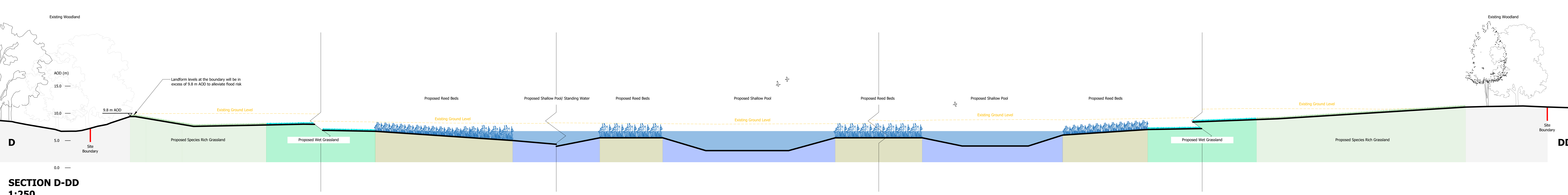

SECTION D-DD
1:250

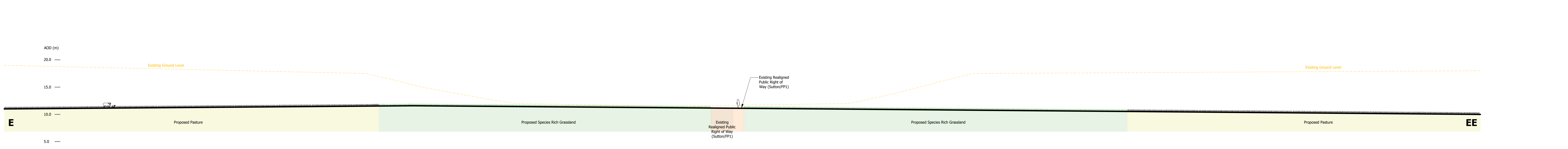

SECTION E-EE
1:250

REVISION SCHEDULE		
Rev	Date	Description
A	03.08.23	Added track and footpath back along northern boundary (WM)
B	15.08.23	Permissive footpath and bridleway updated (WM)
C	01.09.23	Additional section added (WM)
D	11.12.23	Footpath and access name updated (WM)

THIS DRAWING HAS BEEN PREPARED IN ACCORDANCE WITH THE SCOPE OF ERM'S AGREEMENT WITH ITS CLIENT AND IS SUBJECT TO THE TERMS OF THAT AGREEMENT. ERM ACCEPTS NO LIABILITY FOR ANY USE OF THIS DOCUMENT OTHER THAN BY ITS CLIENT AND ONLY FOR THE PURPOSES FOR WHICH IT WAS PREPARED AND PROVIDED.

- NOTES:
- THIS DRAWING IS TO BE READ IN CONJUNCTION WITH ALL OTHER RELEVANT DOCUMENTATION.
 - ALL DIMENSIONS, CHANGES, LEVELS AND COORDINATES ARE IN METERS UNLESS OTHERWISE STATED.
 - THIS DRAWING IS TO BE READ IN CONJUNCTION WITH THE PROJECT HEALTH & SAFETY FILE FOR ANY IDENTIFIED POTENTIAL RISKS.
 - THIS DRAWING IS THE COPYRIGHT OF ERM AND CANNOT BE REPRODUCED IN ANY FORM WITHOUT THE EXPRESS CONSENT OF THE COMPANY. WRITTEN AND SCALED DIMENSIONS TO BE CHECKED ON SITE, AND ANY DISCREPANCIES SHOULD BE REPORTED TO ERM PRIOR TO WORK COMMENCING ON SITE.

BASE: Reproduced from Ordnance Survey digital map data © Crown copyright 2023. All rights reserved. Licence number 100048606

GRID REFERENCE: SK 692 847

FIGURE 7.14

PROJECT: Retford Circular Economy

TITLE: Indicative Section Plan

CLIENT: Lound Hive Limited

DATE: 28.07.23

DRAWN: WM

CHECKED: SK

SCALE: 1:250@A0

DRAWING NO.: 4092_OR_LAN_103

REVISION: D

Environmental Resources Management

1C Swinegate Court East
3 Swinegate
York, YO1 8AU
tel: +44 (0)1904 715 470
https://www.erm.com

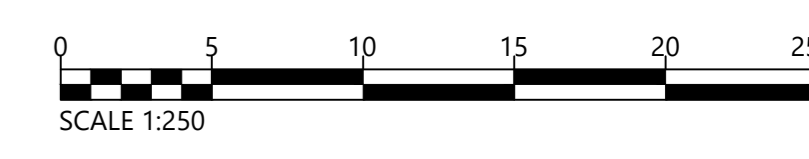

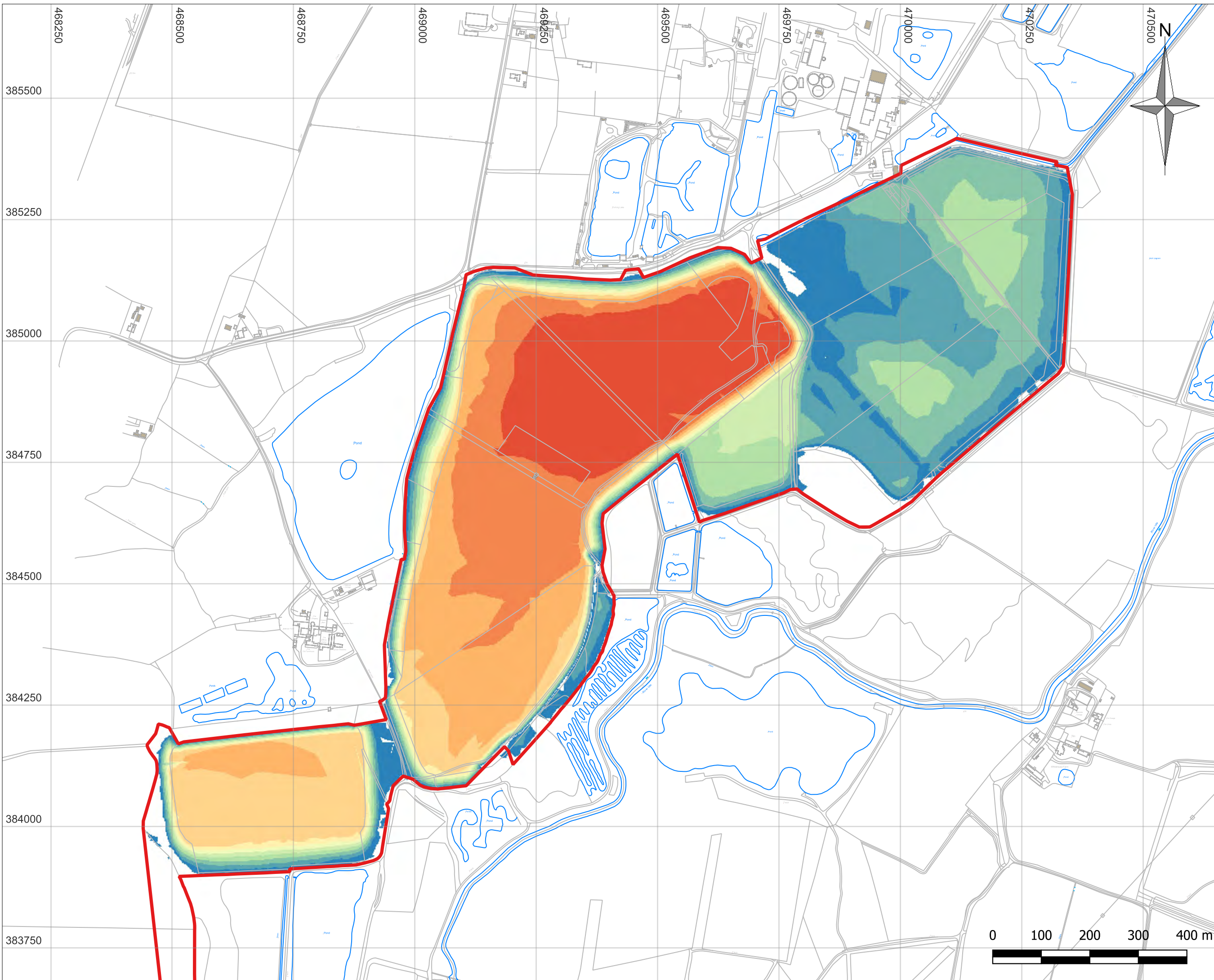
Notes:
1.

Legend:

APPLICATION BOUNDARY

LEVEL DIFFERENCE BETWEEN CURRENT TOPOGRAPHY AND PROPOSED RESTORATION LANDFORM METRES

- >= -10.0 m
- 10.0 - -9.0 m
- 9.0 - -8.0 m
- 8.0 - -7.0 m
- 7.0 - -6.0 m
- 6.0 - -5.0 m
- 5.0 - -4.0 m
- 4.0 - -3.0 m
- 3.0 - -2.0 m
- 2.0 - -1.0 m
- 1.0 - -0.2 m
- NO CHANGE

© Crown copyright and database rights 2023 Ordnance Survey Licence number 0100031673

Rev	Amendments	Date	By	Chk	Auth

SLR
www.slrconsulting.com

Client
HIVE AGGREGATES LTD

Project
RETTFORD CIRCULAR ECONOMY PROJECT

Drawing Title
LANDFORM CHANGE

Scale 1:7,000 @ A3 SLR Project No. 416.064377.00001

Designed SH	Drawn SH	Checked BM	Authorised BM
-------------	----------	------------	---------------

Date AUG 2023	Date AUG 2023	Date JULY 2023	Date JULY 2023
---------------	---------------	----------------	----------------

Drawing Number 017C	Rev 0
---------------------	-------

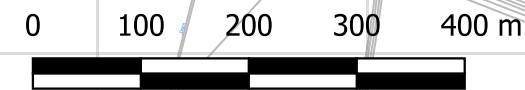

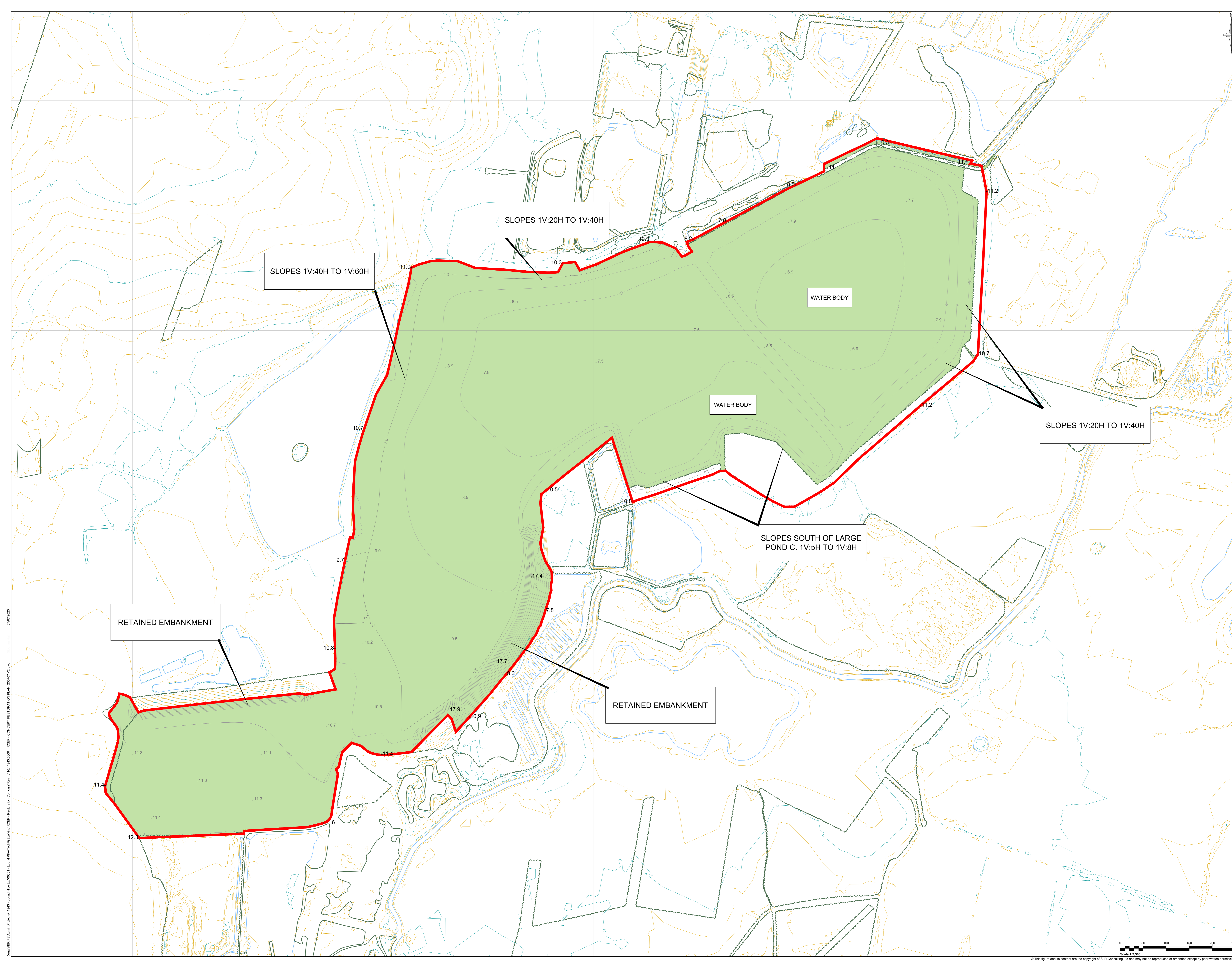

Notes:

1.

Legend:

- PLANNING APPLICATION BOUNDARY
- CONCEPTUAL RESTORATION CONTOURS (m)
- CONCEPTUAL RESTORATION AREA

RETAINED EMBANKMENT

SLOPES 1V:40H TO 1V:60H

SLOPES 1V:20H TO 1V:40H

WATER BODY

WATER BODY

SLOPES 1V:20H TO 1V:40H

SLOPES SOUTH OF LARGE POND C. 1V:5H TO 1V:8H

RETAINED EMBANKMENT

Rev	Amendments	Date	By	Chk	Auth

SLR
www.slrconsulting.com

Client: LOUND HIVE LTD

Project: RETFORD CIRCULAR ECONOMY

Drawn: CONCEPTUAL RESTORATION CONTOURS

Scale: 1:2,500	@ A0	SLR Project No: 416-11943-00001
Geoplot: SH	Drawn: SH	Reviewed: BM
Date: JULY 2023	Date: JULY 2023	Date: JULY 2023
Draw Number: 02	Sheet: 0	

Scale 1:2,500

© This figure and its content are the copyright of SLR Consulting Ltd and may not be reproduced or amended except by prior written permission. SLR Consulting Ltd accepts no liability for any amendments made by other persons.

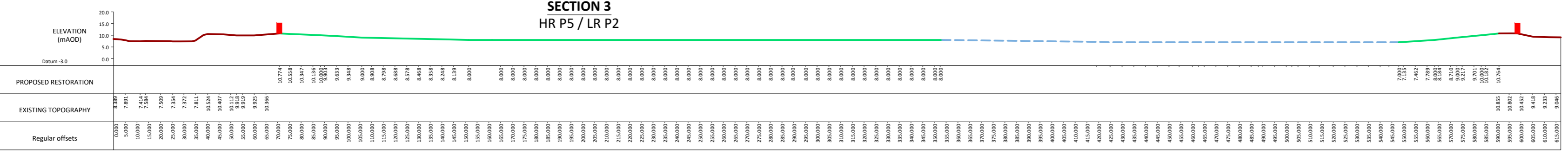
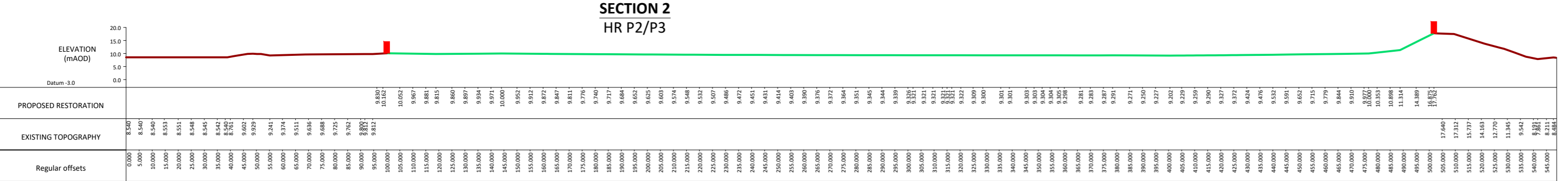
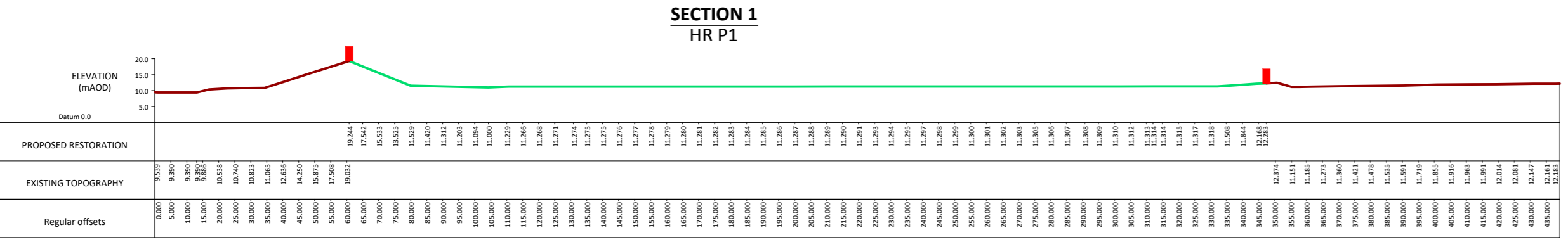

**ERM has over 160 offices across more 40
countries and territories worldwide**

ERM's York Office

1C Swinegate Court East
3 Swinegate
York
YO1 8AJ

T: +44 1904 715470

www.erm.com