

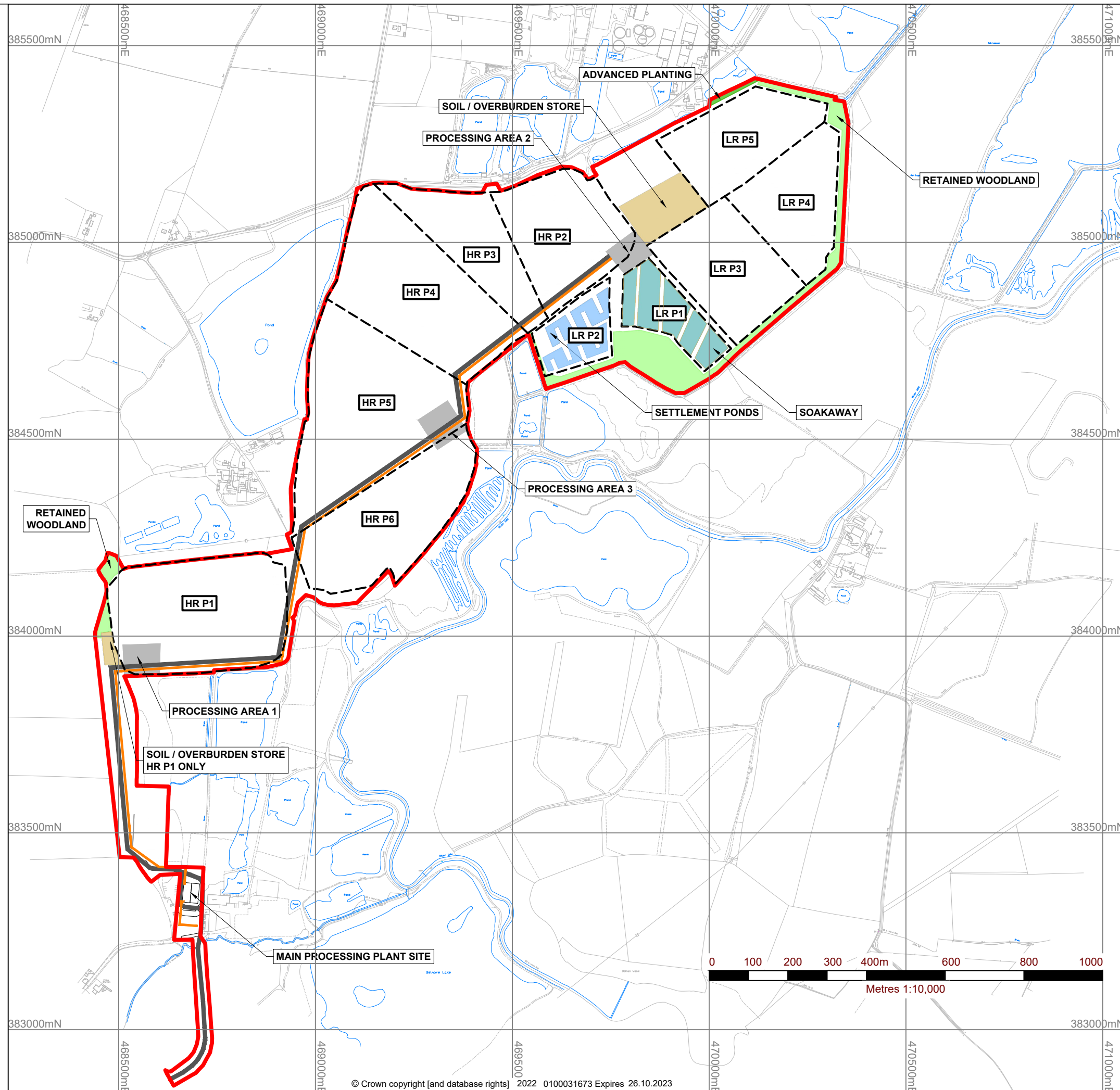

**RETFORD CIRCULAR ECONOMY PROJECT**  
**TECHNICAL APPENDIX 5.1 OVERALL SITE LAYOUT PLAN**

**FEBRUARY 2023**

403.00007.00001.12.001.0\_Outline\_Site\_Layout.dwg



LEGEND	
	SITE BOUNDARY
	PHASE BOUNDARY
	ACCESS ROAD
	CONVEYOR
	SOIL / OVERBURDEN STORAGE AREA
	SETTLEMENT PONDS (INDICATIVE)
	SOAKAWAY (INDICATIVE)
	PROCESSING AREA
	ADVANCE PLANTING
	RETAINED WOODLAND



© Crown copyright [and database rights] 2022 0100031673 Expires 26.10.2023

© This drawing and its content are the copyright of SLR Consulting Ltd and may not be reproduced or amended except by prior written permission. SLR Consulting Ltd accepts no liability for any amendments made by other persons.

**HIVE**  
AGGREGATES

**SLR**  
global environmental solutions

2<sup>nd</sup> and 3<sup>rd</sup> FLOORS  
15 MIDDLE PAVEMENT  
NOTTINGHAM  
NG1 7DX  
T: 01159 647280  
F: 01159 751576  
www.slrconsulting.com

---

**LOUND**

**PLANNING APPLICATION**

**OUTLINE SITE LAYOUT**

**001**

Scale  
1:10,000 @ A3

Date  
FEBRUARY 2023

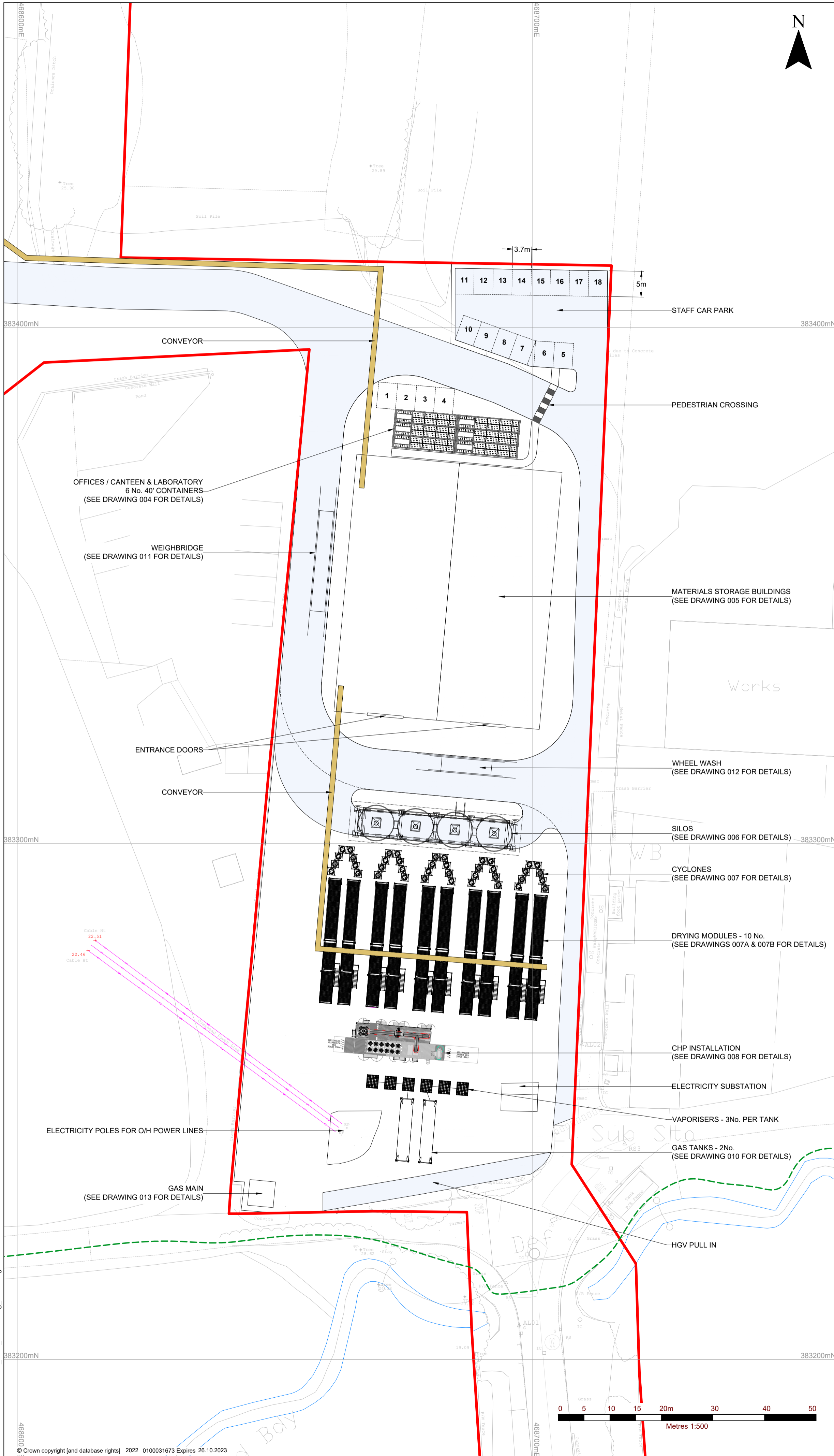

**NOTES**

1. DRAWING BASED ON INFORMATION SUPPLIED BY HIVE ENERGY LTD, REF: General Layout Proposal\_Draft 01092021\_REV\_2-2.DWG.
2. ALL MEASUREMENTS ARE IN METRES UNLESS OTHERWISE SPECIFIED.
3. EXACT LOCATION OF PERIMETER SECURITY FENCING TO BE DETERMINED.

- LEGEND**
- APPLICATION BOUNDARY
  - EXISTING SITE INFRASTRUCTURE
  - EXISTING PUBLIC RIGHT OF WAY
  - EXISTING HV ELECTRICITY LINES

**HIVE**  
AGGREGATES

**SLR**  
global environmental solutions

2<sup>nd</sup> and 3<sup>rd</sup> FLOORS  
15 MIDDLE PAVEMENT  
NOTTINGHAM  
NG1 7DX  
T: 01159 647280  
F: 01159 751578  
www.slrc consulting.com



**LOUND**  
PLANNING APPLICATION  
**MAIN PROCESSING PLANT SITE LAYOUT**  
**002**

Scale: 1:500 @ A2 Date: FEBRUARY 2023

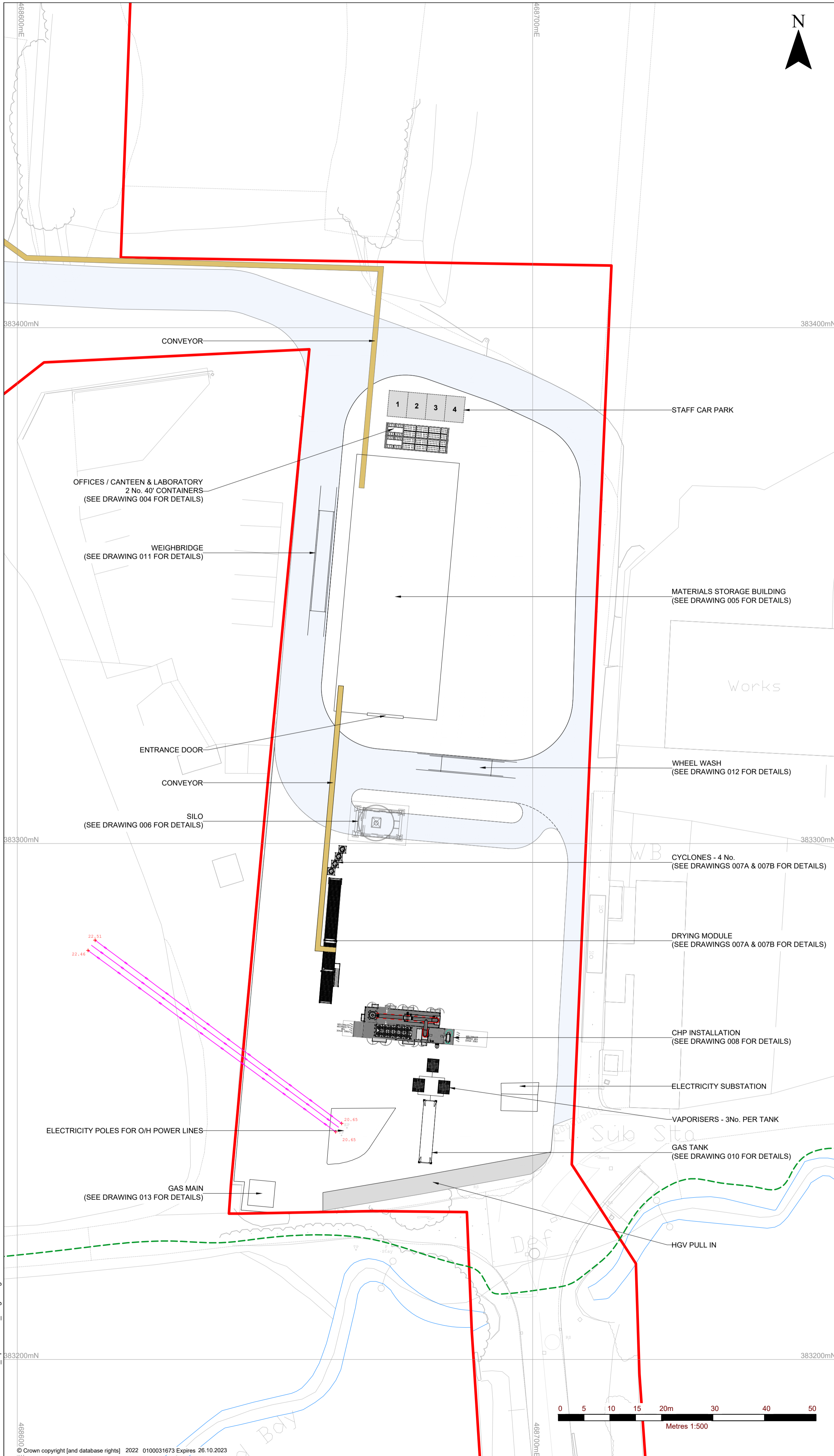
000007.000000.030

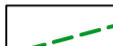
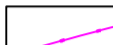

- NOTES**
1. DRAWING BASED ON INFORMATION SUPPLIED BY HIVE ENERGY LTD, REF: General Layout Proposal\_Draft 01092021\_REV\_2-2.DWG.
  2. ALL MEASUREMENTS ARE IN METRES UNLESS OTHERWISE SPECIFIED.
  3. EXACT LOCATION OF PERIMETER SECURITY FENCING TO BE DETERMINED.

- LEGEND**
-  APPLICATION BOUNDARY
  -  EXISTING SITE INFRASTRUCTURE
  -  EXISTING PUBLIC RIGHT OF WAY
  -  EXISTING HV ELECTRICITY LINES

© Crown copyright [and database rights] 2022 0100031673 Expires 26.10.2023







2<sup>nd</sup> and 3<sup>rd</sup> FLOORS  
15 MIDDLE PAVEMENT  
NOTTINGHAM  
NG1 7DX  
T: 01159 647280  
F: 01159 751578  
www.slrc consulting.com

**LOUND**

**PLANNING APPLICATION**

**OPTIMISATION STAGE SITE LAYOUT**

**003**

Scale: 1:500 @ A2

Date: FEBRUARY 2023

NOTES  
 1. ALL MEASUREMENTS ARE IN METRES UNLESS OTHERWISE SPECIFIED.

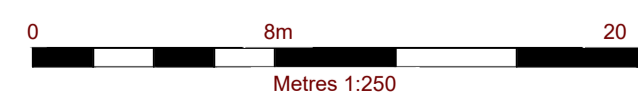
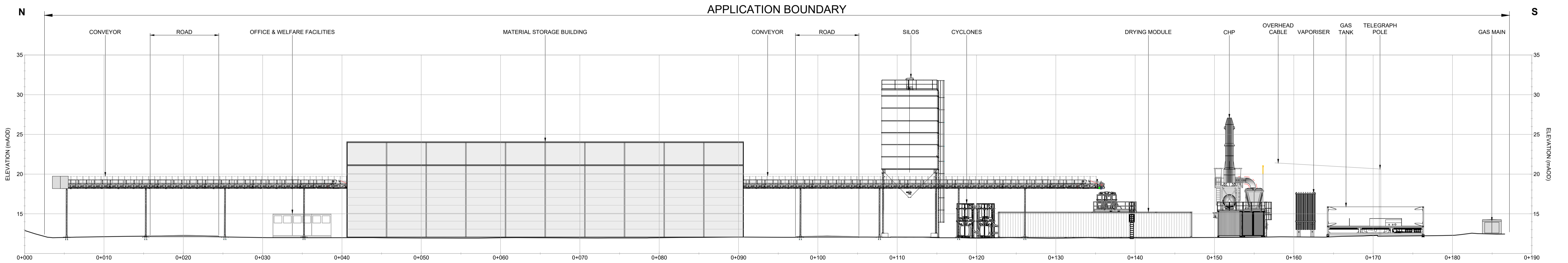

<b>HIVE</b> AGGREGATES	
<b>SLR</b> <small>global environmental solutions</small>	<small>2<sup>nd</sup> and 3<sup>rd</sup> FLOORS          15 MIDDLE PAVEMENT          NOTTINGHAM          NG1 7DX          T: 01159 547290          F: 01159 751576          www.slrcoupling.com</small>
LOUND PLANNING APPLICATION <b>MAIN PROCESSING PLANT SITE</b> <b>CROSS-SECTION</b> <b>009</b>	
<small>Scale</small> 1:250 @ A1	<small>Date</small> FEBRUARY 2023

403.000007.0000.1.2.009.0\_Cross-Section.dwg

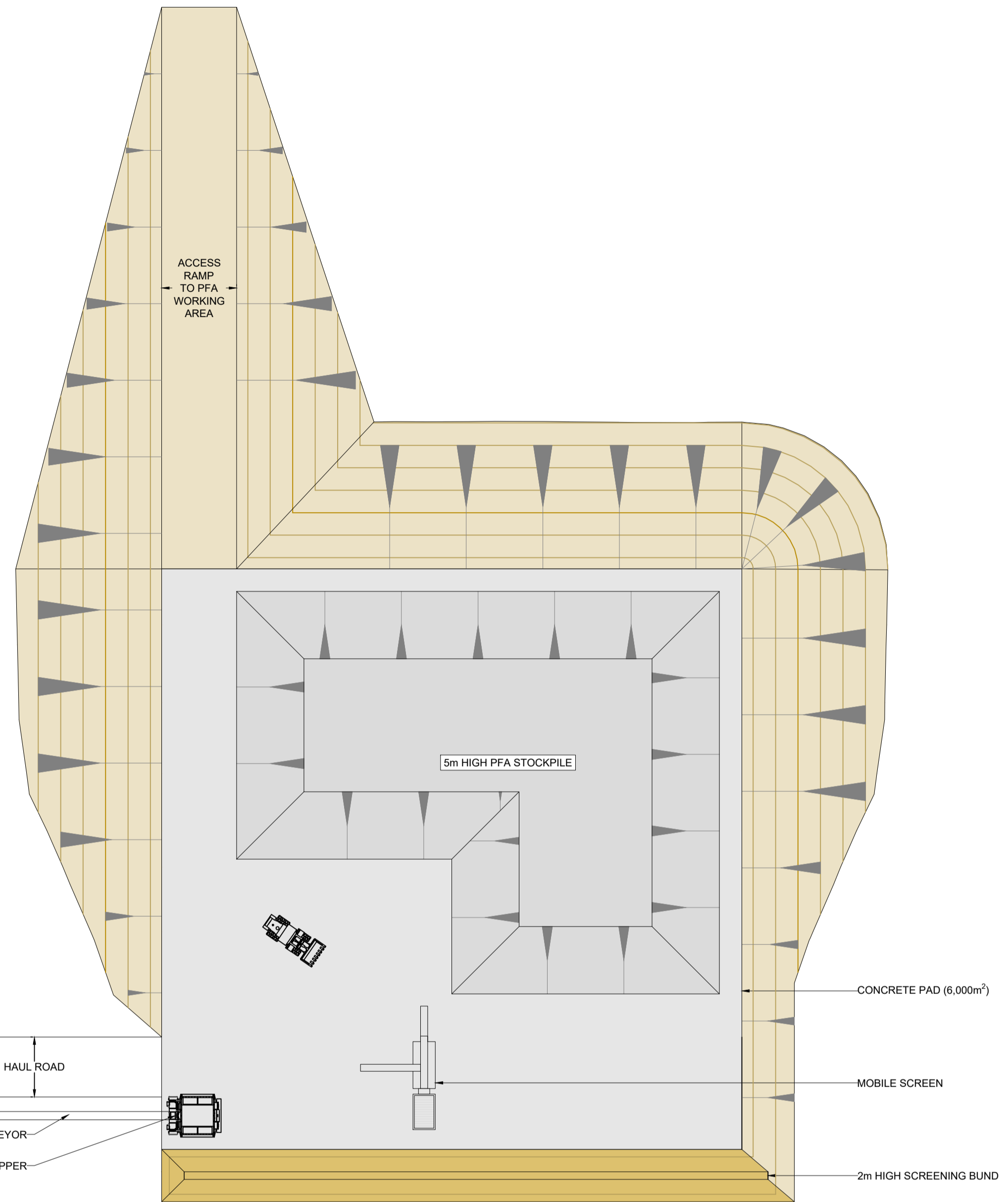

**INDICATIVE TEMPORARY PROCESSING SITE LAYOUT PLAN**  
SCALE 1:500

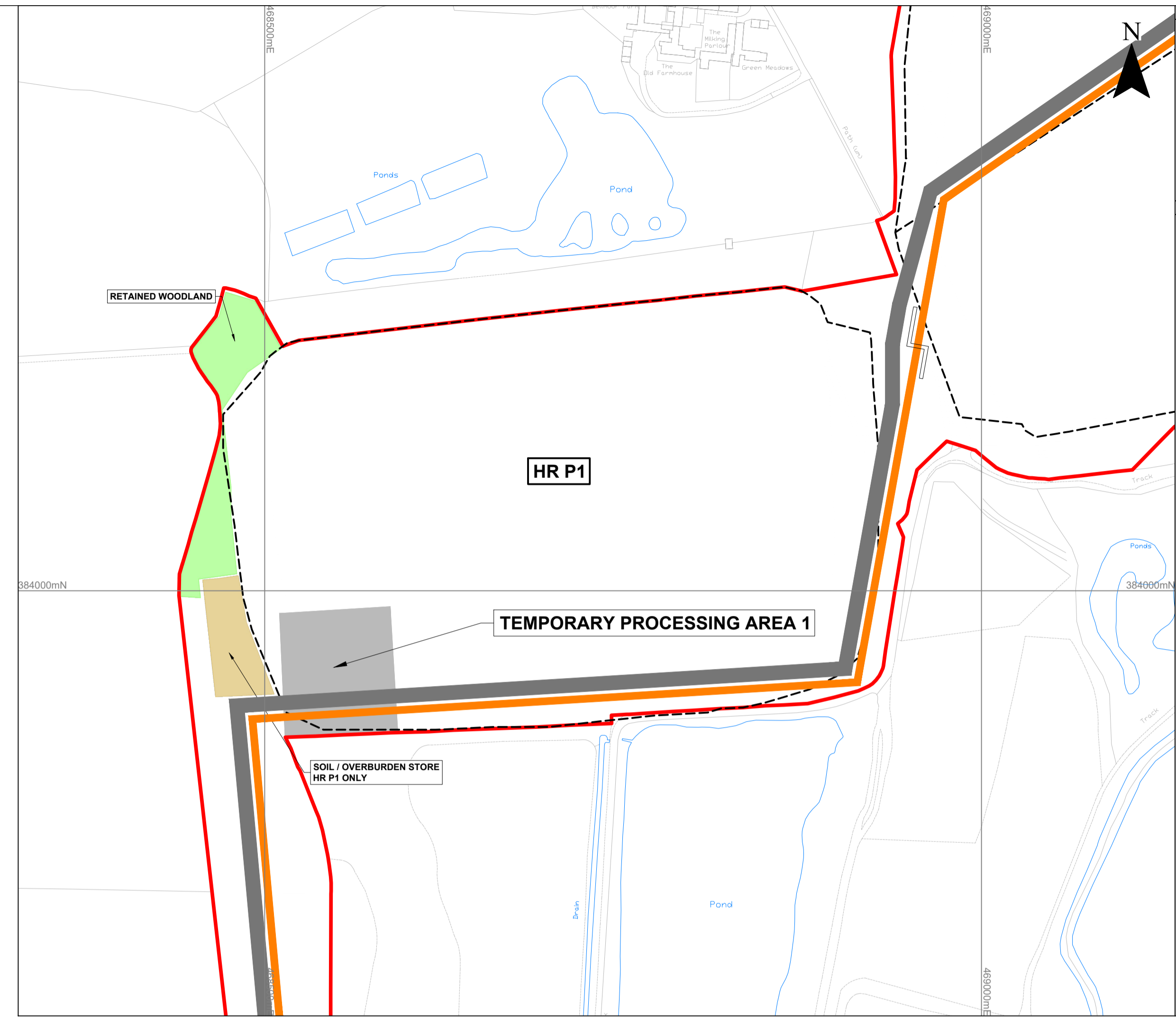

**PLAN SHOWING LOCATION OF TEMPORARY PROCESSING AREA 1**

SCALE 1:2500



- NOTES**
1. ALL MEASUREMENTS ARE IN METRES UNLESS OTHERWISE SPECIFIED.
  2. TEMPORARY PROCESSING AREAS 2 & 3 WILL HAVE A GENERALLY SIMILAR LAYOUT AND MAY BE HANDED.

- LEGEND**
- SITE BOUNDARY
  - PHASE BOUNDARY
  - ACCESS ROAD
  - CONVEYOR
  - SOIL / OVERBURDEN STORAGE AREA
  - SETTLEMENT PONDS (INDICATIVE)
  - PROCESSING AREA
  - RETAINED WOODLAND

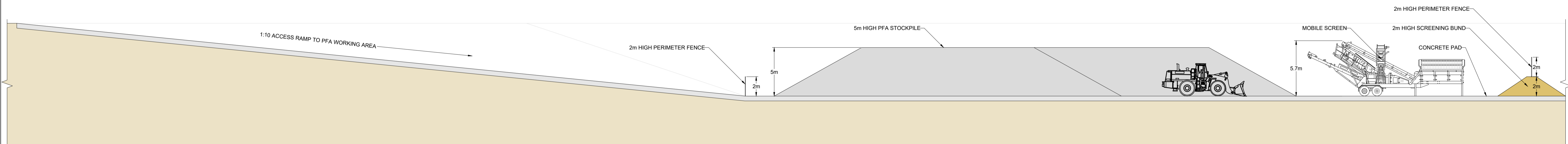

**TYPICAL SECTION THROUGH TEMPORARY PROCESSING SITE**

SCALE 1:200



**HIVE**  
AGGREGATES

**SLR**  
global environmental solutions

2<sup>nd</sup> and 3<sup>rd</sup> FLOORS  
15 MIDDLE PAVEMENT  
NOTTINGHAM  
NG1 7DX  
T: 01159 547290  
F: 01159 751576  
www.slrcollating.com

LOUND  
PLANNING APPLICATION  
**TEMPORARY PROCESSING AREA PLAN**  
**014**

Scale: AS SHOWN @ A1 Date: FEBRUARY 2023

403.000007.00001.12.014.0\_Temp\_Processing.dwg

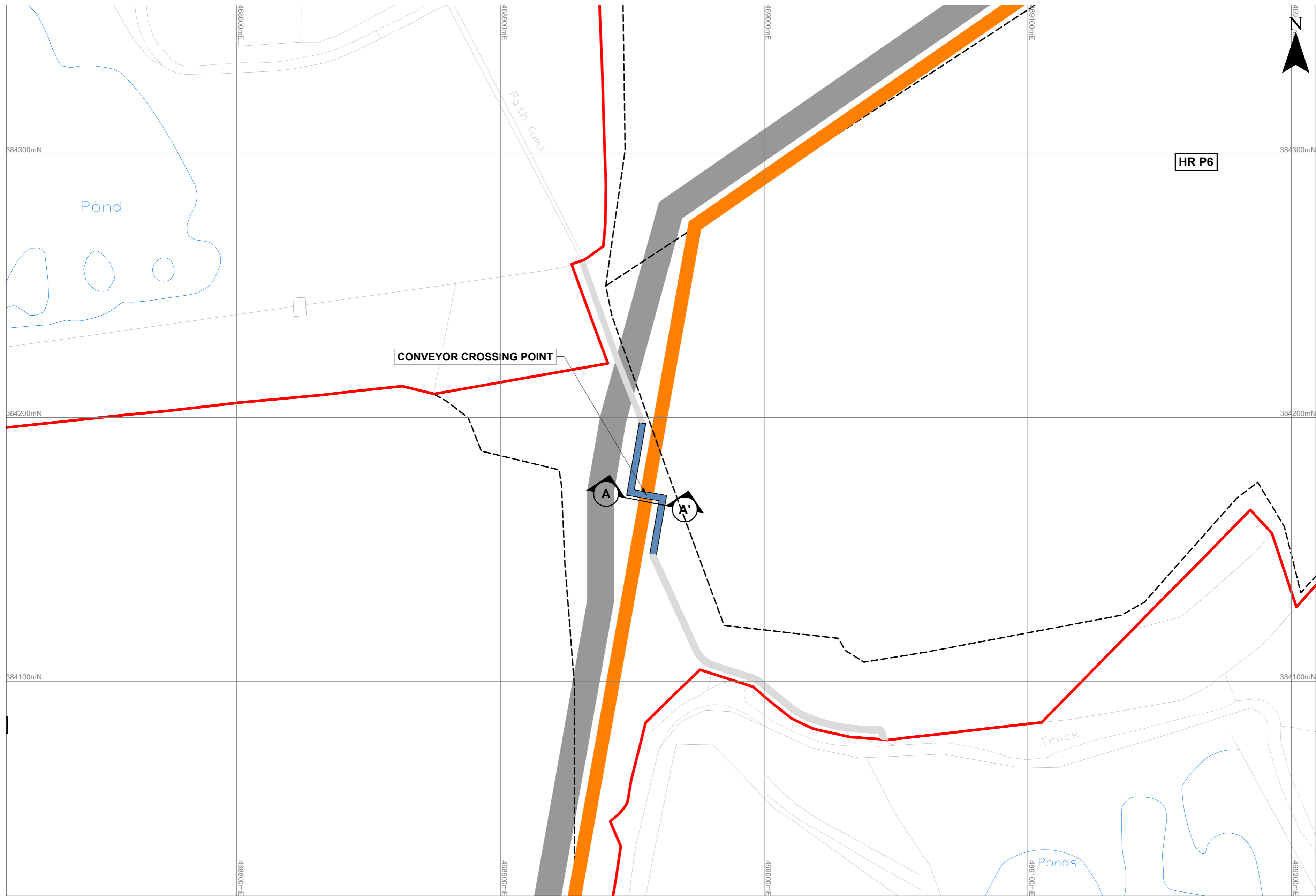

- NOTES**
1. ALL MEASUREMENTS ARE IN METRES UNLESS OTHERWISE SPECIFIED.
  2. FOOTPATH TO BE GATED WHERE ROAD CROSSINGS OCCUR.
- LEGEND**
- SITE BOUNDARY
  - PHASE BOUNDARY
  - ACCESS ROAD
  - CONVEYOR
  - FOOTPATH
  - CONVEYOR CROSSING

**PLAN SHOWING LOCATION OF CONVEYOR CROSSING**

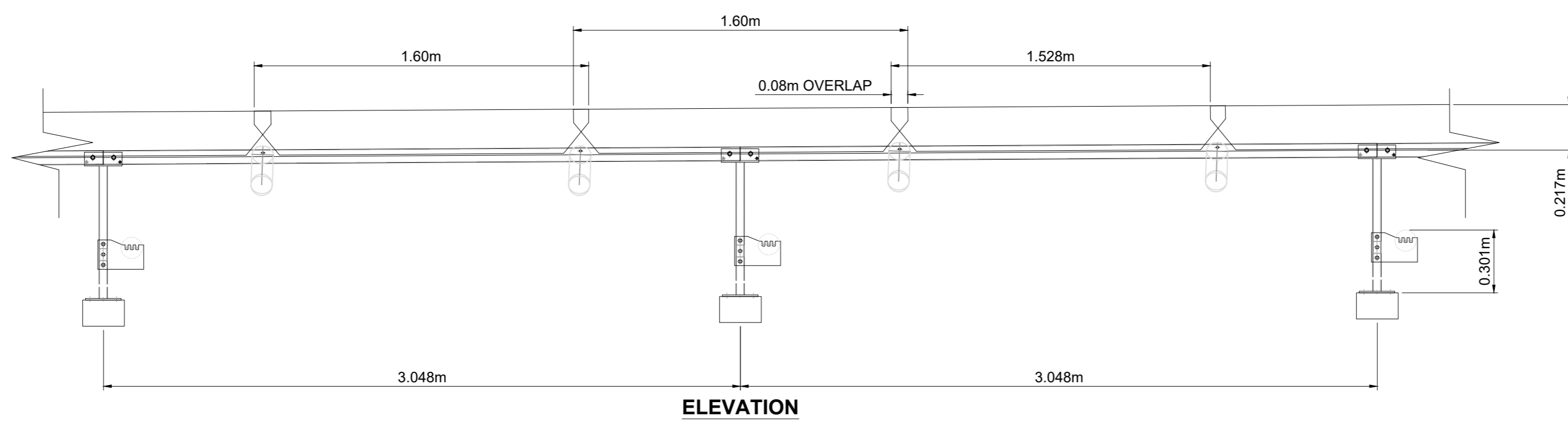
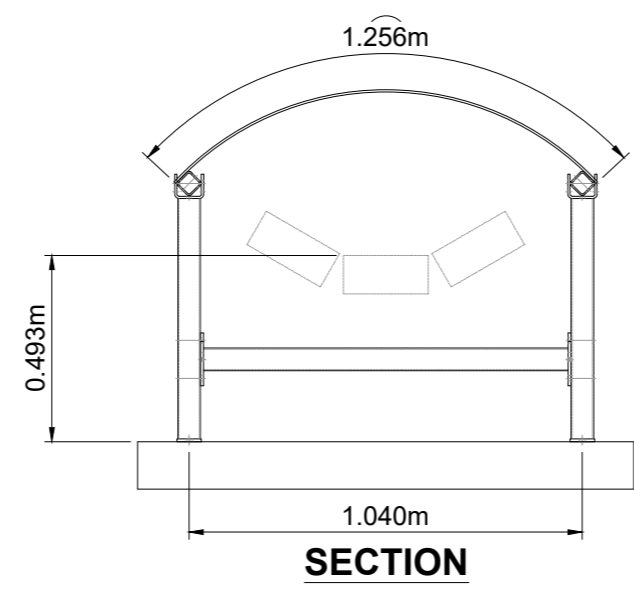
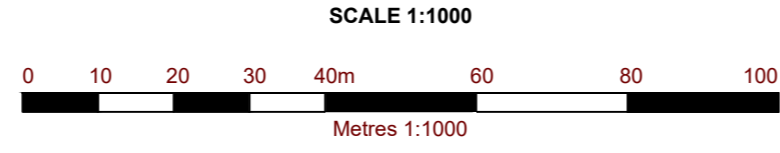

**TYPICAL COVERED GROUND CONVEYOR DETAILS**

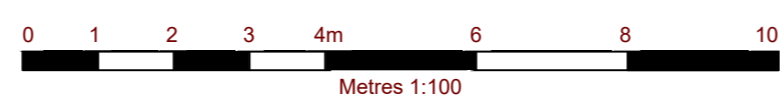
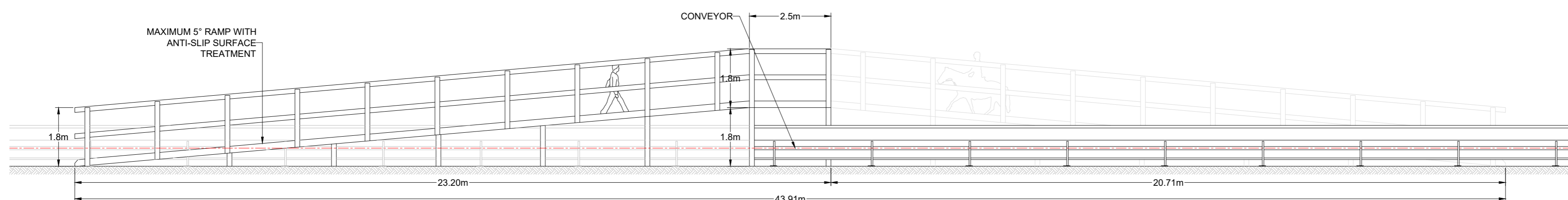
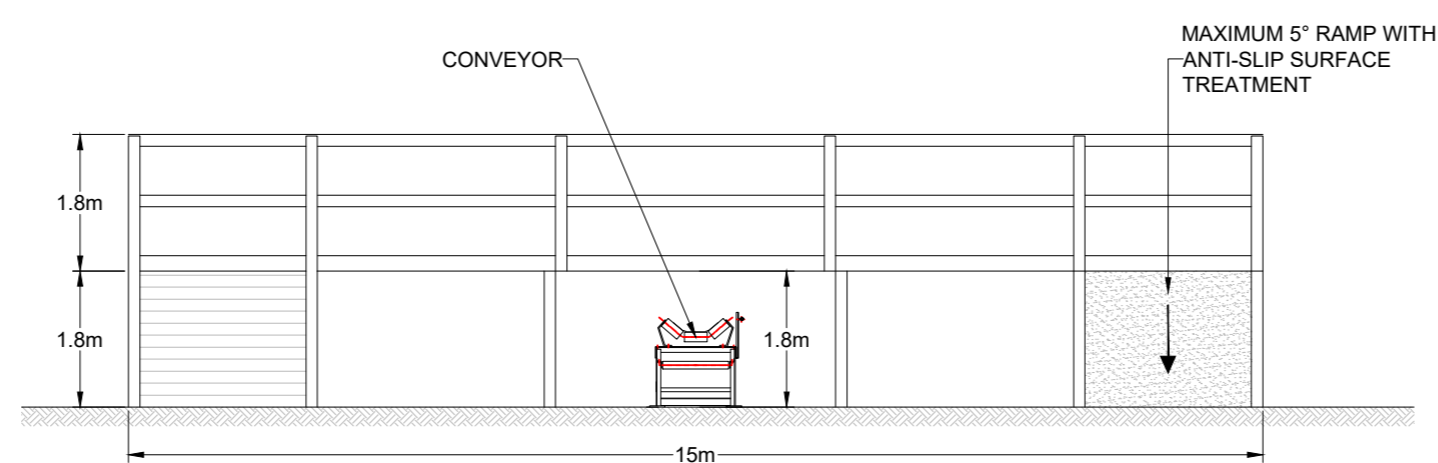
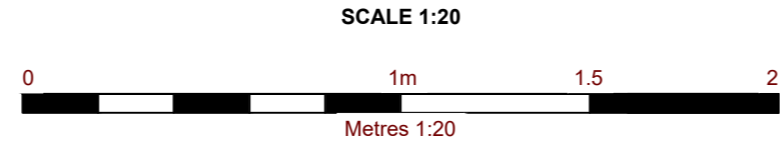

**HIVE**  
AGGREGATES

**SLR**  
global environmental solutions

2<sup>nd</sup> and 3<sup>rd</sup> FLOORS  
15 MIDDLE PAVEMENT  
NOTTINGHAM  
NG1 7DX  
T: 01159 547250  
F: 01159 751576  
www.slronline.co.uk

**LOUND**

PLANNING APPLICATION  
CONVEYOR - CROSSING PLAN  
& TYPICAL DETAILS

**015**

Scale AS SHOWN @ A1 Date FEBRUARY 2023

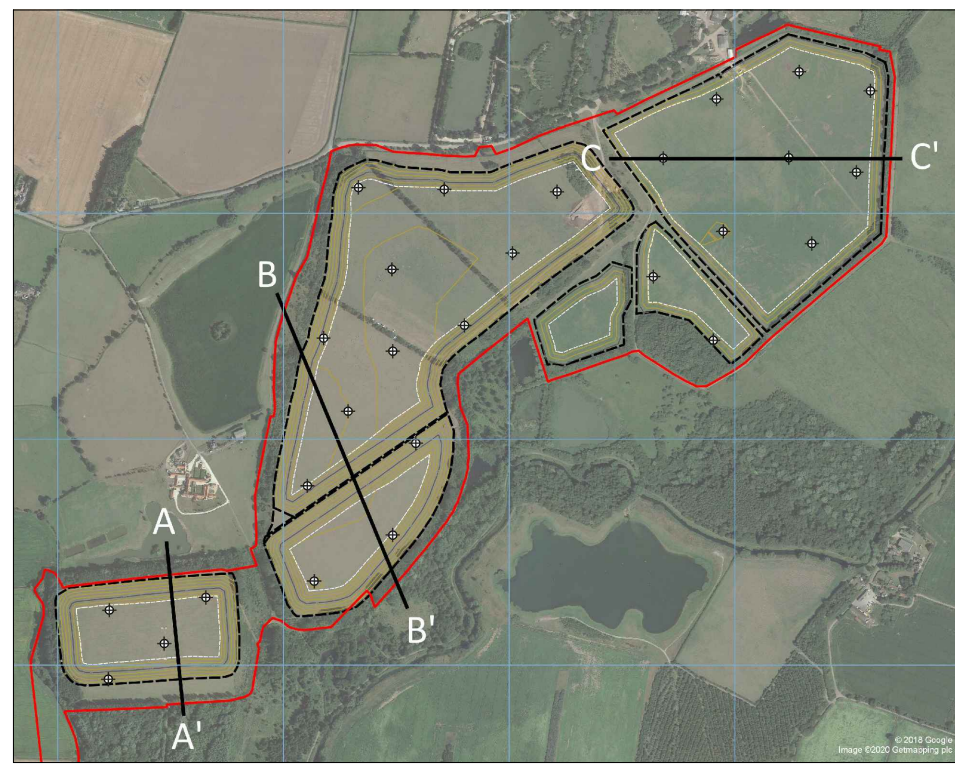
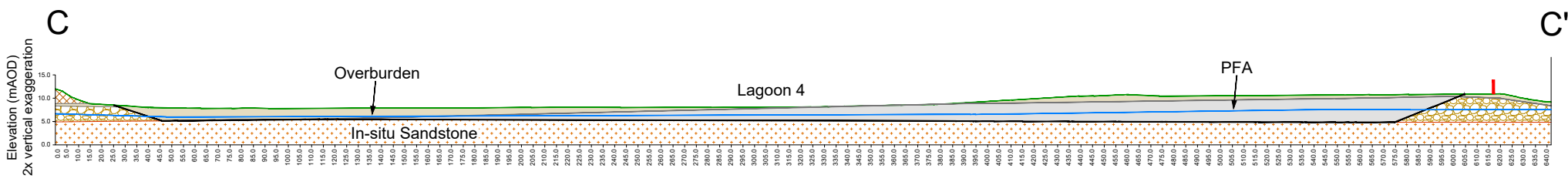
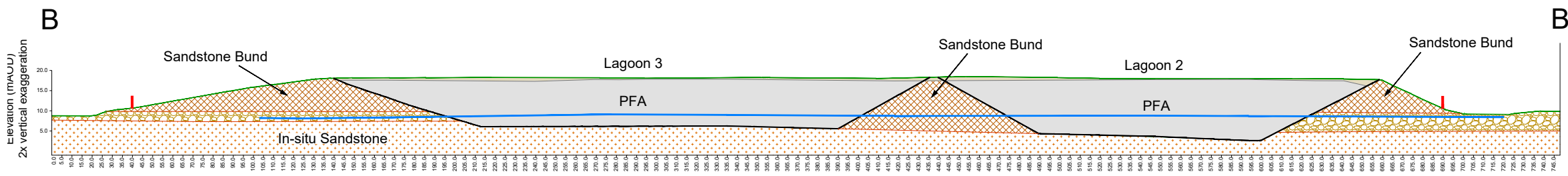
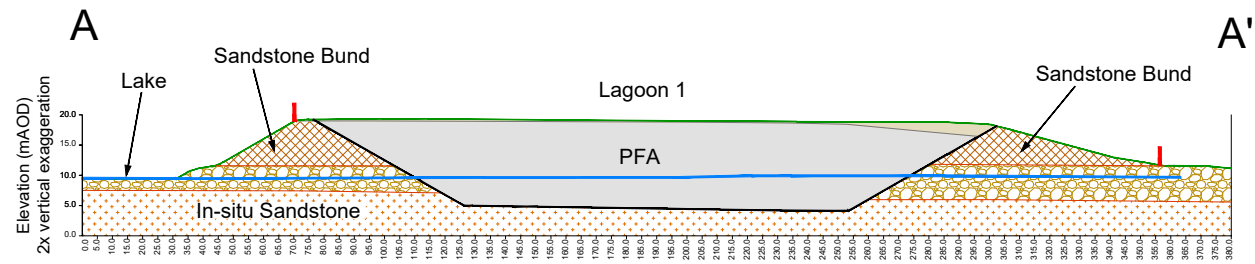

**LEGEND**

- | SITE BOUNDARY
- TOPOGRAPHY
- GROUNDWATER ESTIMATED AT TIME OF DRILLING
- LIMIT OF PFA
- PFA
- OVERBURDEN
- SAND & GRAVEL
- SANDSTONE
- SANDSTONE BUND

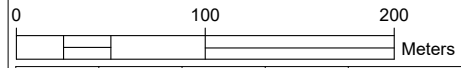

Revision	By	Chk'd By	Date	Comments

3RD FLOOR  
THE BREW HOUSE  
JACOB STREET  
BRISTOL, BS2 0EQ  
T: 01179 064280  
www.slrconsulting.com

Site  
RET FORD CIRCULAR  
ECONOMY PROJECT

Project  
PFA RESOURCES ASSESSMENT

Drawing Title  
**CROSS SECTIONS**

Scale  
1:4000@ A3

Date  
FEBRUARY 2023

Drawing Number  
**018**

Revision  
**0**

**FINAL**